

Natural Capital and our Green Economy

Dr Ken Buchan
Coast & Countryside Services Manager

- The vast majority of Dorset residents surveyed stated that the environment was important in their decision to live in Dorset
- Natural environment designations cover a large portion of Dorset
- Businesses report a demonstrable positive impact from both the Jurassic Coast and Area of Outstanding Natural Beauty designations.
- Dorset has 5% of England's nationally protected ancient monuments.
- All of the Dorset coast (excluding the town seafronts) is recognised in national or international designations
- The County hosts
 - 86% of British mammal species
 - 70% of our birds,
 - 78% of our butterflies,
 - 67% of our dragonflies, and all of our native reptiles and amphibians.

Natural Capital & Ecosystem Services

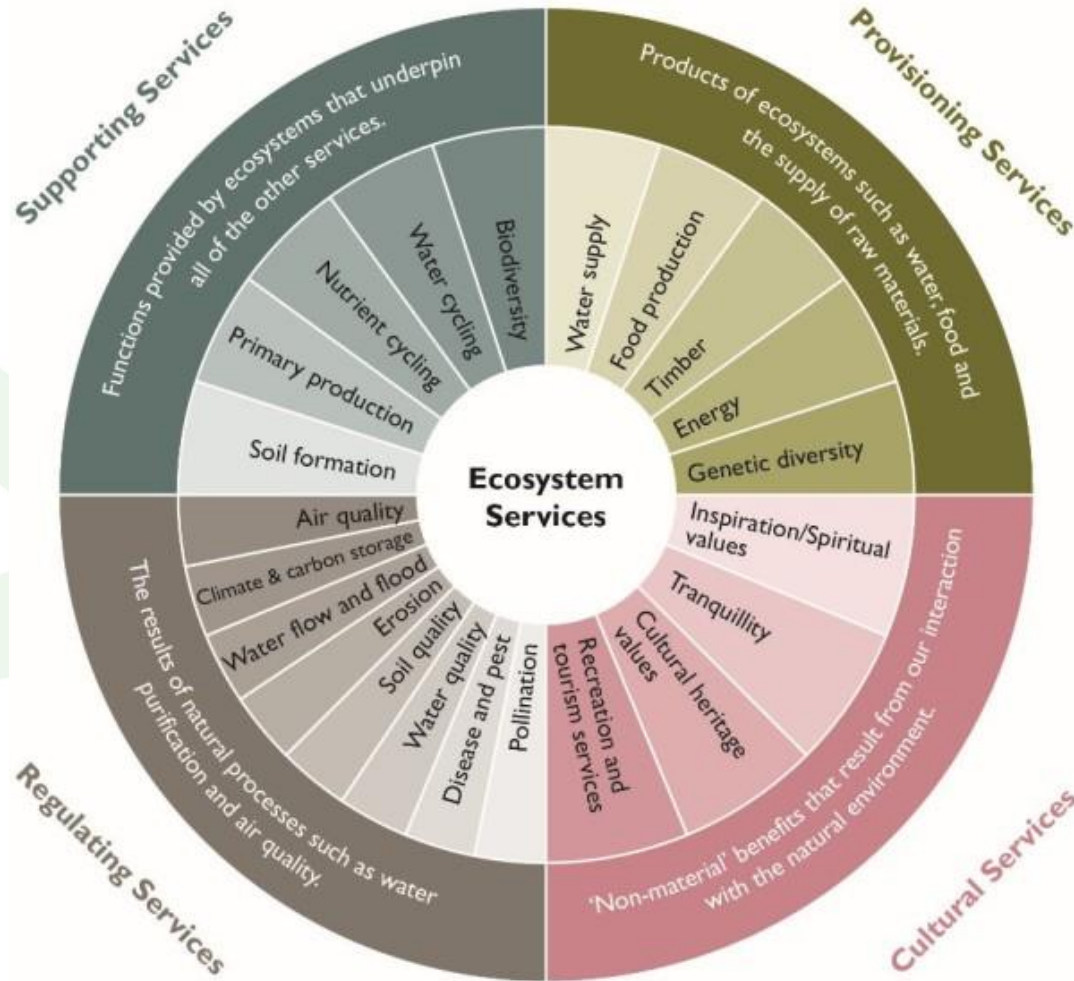

Pollinator's Action Plan

- Highway verges
- Planting pollinator attracting flowering plants
- Prohibited use of neonicotinoid pesticides
- New development providing net gain for pollinators
- Delayed cutting of hedgerows where safe to do so..
- Planning for pollinators early in infrastructure projects



- Management of Countryside sites, County Farms and in the Environmental Advice we provide



Social Value – Health and Well-Being

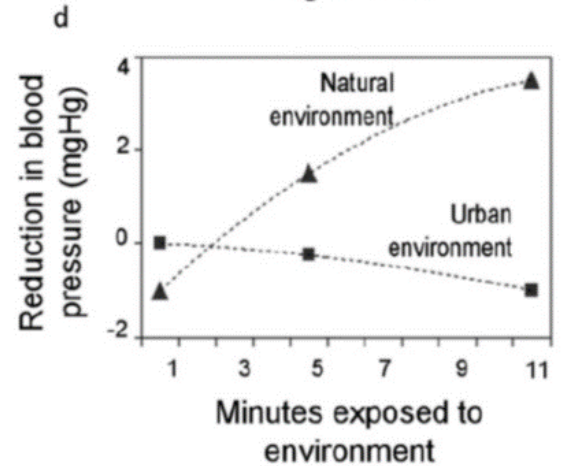
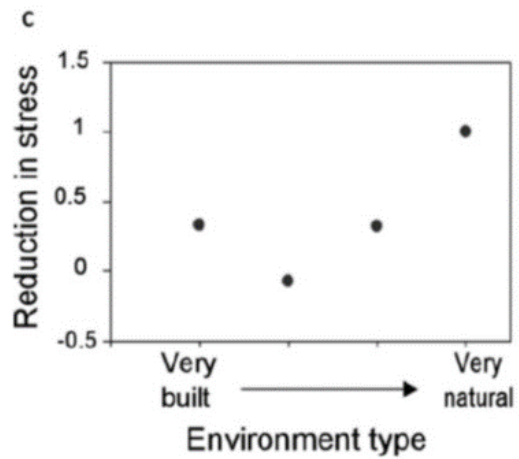
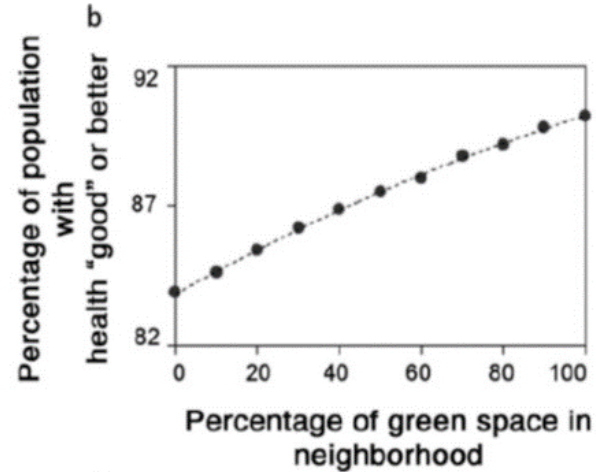
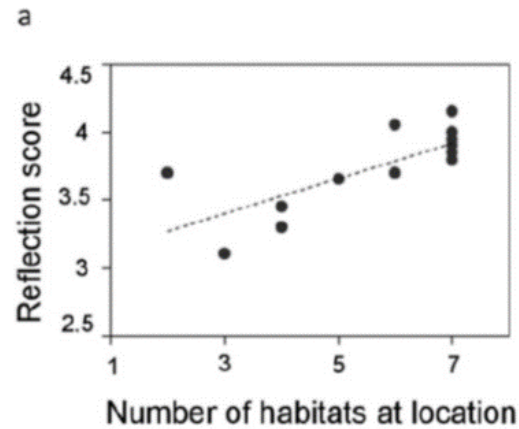

Economic Value

- Depending on the methodology used for assessment, the value of the environment to Dorset has been estimated as being worth between £0.9 and £2.5 billion per year. It also supports between 17,000 and 61,000 jobs in the economy.



Today's presentations

Some of the key areas of C & C Services work

- How we manage our green assets.
- The County Farm Estate and its management
- Promoting health and well-being in our communities
- How we can enable development whilst meeting our environmental obligations